'THE SINGING SHEPPARDS'

To Present Sacred Concert

Rev. and Mrs. Charles Sheppard of Wilmore, Ky., will present a program of sacred music at the Memorial United Methodist Church at 7:30 p.m. on September 26. The Singing Sheppards are known in sacred concert and evangelistic circles across the United States and Europe.

Mr. and Mrs. Sheppard are both graduates of Asbury College, Wilmore, Ky. Mr. Sheppard studied at the American Conservatory of Music, Chicago and taught on the music faculty of Chicago Evangelistic Institute, now Vennard College. Mrs. Sheppard attended the University of Michigan and headed the music department of Malone College. The Sheppards have served as ministers of music in United Methodist Churches in several states.

It has been the privilege of the Sheppards to travel widely in sacred concerts, song evangelism and mission tours in 36 states, 5 Canadian provinces and 21 foreign countries. Singing in Holland they were presented to the Dutch Queen Princess Wilhelmina. Singing highlights of the journeys of the Sheppards have been a citywide meeting in Beirut, Lebanon, the Methodist Conference of Austria in Vienna, a Baptist youth conference in Switzerland and in refugee camps in Austria.

The Sheppards are actively engaged through the year in sacred concerts, church conferences, evangelistic meetings, missionary conventions, and camp meetings. Most recent concert trips abroad have been to the British Isles for a fourth tour and a second tour to the Scandinavian countries.

They frequently host Preaching Mission Tours through Europe and to the Holy Land and the Middle East. On these mission tours they provide the music in evangelistic rallies held in the large cities of Europe and the Middle East, direct a choir comprised of those traveling on the Mission, and host the group in cooperation with the well-known preaching evangelist with whom they are associated. This last year they have been active in four such Mission Tours.

The Singing Sheppards are recording artists with Heart Warming Records of Nashville, Tenn. The program of sacred music will be varied, including sacred classics, great hymns of the church, gospel songs, personal witness and a musical anthology. A free will offering will be received for the couple. The public is cordially invited to attend this special service in the ministry of sacred music.

JORDAN BAPTIST

We're having regular preaching services Sunday at 11 a.m.

At 3 p.m. Sunday, the Men's Club is sponsoring their annual program. Their guest will be the Heavenly Gospel Singers. The public is invited to attend this program.

Prayer meeting will be Wednesday night after the 4th Sunday, Sept. 27, at 7:30.

On Saturday night, Sept. 30, at 7:30 p.m. Rev. Douglas Carter, of Ironton, Ohio, will be preaching for us. Plan now to attend.

JAMERSON'S
Insurance Agency

ALL LINES OF INSURANCE

Mr. & Mrs. Robert (Bob) Jamerson

PHONE 352-8443
APPOMATTOX, VA.

SEE US FOR YOUR INSURANCE NEEDS!

State Fair of Virginia is for lovers.
RICHMOND
SEPT. 22—OCT. 1

FREE
Grandstand Features
STEBBING CONTINENTAL CIRCUS—Daily
DANNY DAVIS AND THE NASHVILLE BRASS—Sept. 25
MEL TILLIS AND THE STATESIDERS—Sept. 26
DAWN—FEATURING TONY ORLANDO—Sept. 27
WARREN COVINGTON ORCHESTRA—Sept. 28
THE STAPLES SINGERS—Sept. 29
PAUL CALDWELL AND THE CALDWELLS—Nightly
All Grandstand Shows 8:00 P.M.
RACEWAY EVENTS
AUTO RACES—Sept. 23 and 30, 3:00 P.M.—8:00 P.M.
DEMOLITION DERBY—Sept. 21, 8:00 P.M. and Oct. 1, 6:30 P.M.
AMERICAN MUSTANG HELL DRIVERS—Sept. 22, 6:30 P.M.—8:30 P.M.—Sept. 24, 3:00 P.M. and 6:30 P.M.—Oct 1, 3:00 P.M.
FREE—Special Attractions
DANCING WATERS—Nightly
BUDWEISER CLYDESDALES—Daily
LARK BALLOON—Sept. 28-30
FIREWORKS FESTIVAL—Nightly
$500 KIDDIE MONEY SCRAMBLE—Sept. 23—10 A.M.
FREE—New Mall Theatre
Virginia Crafts Exhibition—14 Craftsmen
ON STAGE DAILY
Musical, Choral, Dance and Instrumental Shows
MIDWAY SHOWS AND SUPER RIDES
By Deggeller Amusement
5,000 HEAD OF LIVESTOCK ON EXHIBIT
SIX BIG HORSE SHOWS
EASY ACCESS TO FAIRGROUNDS. AMPLE LIGHTED PARKING AREAS

STONEWALL

"For where your treasure is, there will your heart be also".
Matthews 6:21

Miss Kelly Moore accompanied her aunt and uncle, Mr. and Mrs. Rush Sat. and they spent the week end with Rev. and Mrs. Moore.

Miss Mannie Cullop, Mrs. Thelma Martin and Mrs. Gordon visited Mr. and Mrs. I. B. Wheeler Sunday afternoon.

Mrs. I. B. Wheeler and Miss Mannie Cullop were business visitors in Lynchburg, Monday.

Mr. and Mrs. William Alvis of Lynchburg were guest of Mr. and Mrs. J. P. Alvis Sr. Sunday.

Little Rickey Stratton is a patient in hospital since Friday.

Mrs. Roy Bryant came home last Tuesday. Her daughter had a slipped disc in her back and had to be rushed to the hospital same day.

Mrs. Lyle Gilbert visited Mrs. V. A. Staton Saturday night.

Mr. and Mrs. I. B. Wheeler visited Mr. and Mrs. Wilson Garrett Saturday night. Also Mr. and Mrs. John Ewers and Mrs. Ayers.

Mrs. Elsie Caldwell, Mrs. Nina Caldwell and Mrs. Fan Bracey of Norfolk spent Sunday with Mr. and Mrs. Bob Harris of Pamplin.

Mrs. Fan Bracey of Norfolk is spending a few days with Mrs. Nina Caldwell.

Mr. and Mrs. C. T. Roach of Farmville spent Sunday with her father, Mr. J. O. Davidson.

Let's all wish Mr. J. O. Davidson a very happy birthday, his 90th on Wednesday, September 20.

Miss Nancy Weidman of Lenoir Rhyme College, Hickory, N.C. spent the week end with Mrs. Elsie Thornhill.

Miss Connie Krantz went with her grandmother, Mrs. Elsie Krantz Saturday and went shopping.

Appomattox 4-H Members Distribute "Hot Dots"

The "Hot Dot" campaign is on! During the next several weeks Appomattox 4-H members will be receiving and distributing Hot Dots throughout out community. Hot Dots are small reflective dots that have an adhesive backing. Developed by the Highway Safety Division of Virginia in the interest of pedestrian safety, Hot Dots give a new dimension to pedestrian safety after dark.

During 1971, 224 pedestrians were killed in Virginia — 2527 were injured. One out of every five road accidents involves a pedestrian — and most pedestrian accidents happen at night.

Hot Dots can protect you while walking along roadways after dark. Although small, each Hot Dot reflects light up to 600 feet, allowing the motorist a ample time to slow down for a pedestrian.

Hot Dots can be placed on clothing, shoes, books, handbags, dog collars, bicycles, etc. It is most important that Hot Dots are used correctly.

Remember — Hot Dots are back — and they're free from Appomattox 4-H members.

Masonic Lodge 191 Will Have Picnic

The Southside Masonic Lodge 191 of Pamplin will have their annual picnic on Friday, September 22nd, at 7:00 p.m.

Masons, their families and friends will be attending.

GO CLASSIFIED FOR THE ACTION YOU WANT

BIKES UNLIMITED
"Lynchburg's 10 speed headquarters"
Gitane
OVER 75 BICYCLES ON DISPLAY

Every bike we sell has been assembled & built to our satisfactorily.
Ride away on our bikes in 15 minutes. No assembly, no waiting.
Gitane 15 Speed Touring $89.95
The Ultimate in a Touring Bike
KALKOFF German Built $0[illegible]

GITANE 10 SPEED GRAND SPORT $129
The Bike Rated Excellent By Consumer Guide to Bicycles
Come In and Test Ride A Gitane, the 6 Time Winner of the Tour De France.
BIKES UNLIMITED
DISCOVER AMERICA . . . RIDE A GITANE
OPEN 10-6 Daily — Friday 10-8

"WE CORDIALLY INVITE YOU TO VISIT OUR SHOWROOM"

SEE and DRIVE
THE NEW
1973
CHEVROLET CARS

THE VEGA IS HERE-THE LITTLE CAR THAT DOES EVERYTHING WELL!

A BEAUTIFUL DISPLAY OF CAPRICES, IMPALAS, CHEVELLES, MONTE CARLOS, CHEVY 11, VEGAS: PICKUPS and 2-TON TRUCKS

FREE GIFTS
FOR THE
CHILDREN - LADIES - MEN
THURSDAY, SEPTEMBER 21
OPEN 8 A. M. 'TIL 9 P. M.
COFFEE and DONUTS WILL BE SERVED FROM 4 P. M. 'TIL 9 P. M.

CHEVROLET HAS BUILT AGAIN THE FINEST IN QUALITY, PERFORMANCE and APPEARANCE.
MAKING EVERY 1973 MODEL AN EVEN BETTER BUY!

PHONE: 352-3773
MOSES MOTOR CO. INC
MOSES STREET DEALER LICENSE # 3 APPOMATTOX

CHARLES FLEETWOOD JAMES, III
...e former Miss Nan Debra Greenhut

...In Evening Ceremony

...ock in the evening ...September 2, in the ...ch in Pensacola, ...Debra Greenhut ...ghter of Charles ...mes, III. ...e the daughter of ...ert and the late ..., of Pensacola. ...room's parents ...Charles Fleet- ...Jr., of Tallahas- ...e was the grand- ...Mr. and Mrs. ...wood James, of ..., and Eyes, Ala-

...an N. Schwartz ...ceremony. ...marriage by her ...ide were an Em- ...n of candlelight ...over taffeta. The ...ing fitted sleeves ...ckline and chapel ...attached at waist ...embroidered alen- ...ed in seed pearls ...ion neckline, scal- ...hem of the dress.

A lace and pearl demi-cap featuring shoulder length pearl encrusted lace droplets over the sides of her face held her full length veil of imported silk illusion, and she carried a formal bouquet of white Cattleya orchids white butterfly roses, and stephanotis. Her gold heart-shaped locket encircled with diamonds was her birthday gift from the bridegroom.

Miss Molly Gail Greenhut of Pensacola, sister of the bride, served as maid of honor. Other attendants were Miss Kathy Lee Loebel of Washington, D.C., cousin of the bride, Miss Frances Adele Harrell of Pensacola, Mrs. Ronald Presley Moseley of Pensacola, Mrs. Burrel Johnson Mawhinney, III, of Fort Lauderdale, Fla., sister of the groom, and Miss Carolyn Killis James, of Tallahassee, Fla., sister of the bridegroom. Josie McCall, of Birmingham, Alabama, was flower girl.

The tango bouclé knit floor-length dresses of the attendants featured an Empire bodice, open neckline encircled with a flat semi-high collar, long fitted sleeves, and an A-line skirt which ended with a wide flounce. They carried arm bouquets of long-stemmed Tropicana roses tied with ribbon to match their dresses. The flower girl wore a floor-length apricot dress with the high neckline, the Empire bodice and the long sleeves banded in flower braid of tango. She carried a white basket from which she dropped tropicana rose petals.

Dr. Charles Fleetwood James Jr. served his son as best man. Groomsmen were Dennis Hamilton James, brother of the groom, of Atlanta, Ga., Burrel Johnson Mawhinney, III, brother-in-law of the groom, of Fort Lauderdale, Fla., Dudley H. Greenhut, brother of the bride, of Pensacola, Fla., Winston Bush McCall of Birmingham, Ala., and Thomas Edmond Mileldorff, III, of Tallahassee, Fla. Ushers were Jennings Knox, III, Lee L. Willis, II, George Saxon Palmer, Jr. and Thomas Combs Proctor, all of Tallahassee, Fla.

The bride's father hosted a reception following the ceremony at the Scenic Hills Country Club in Pensacola.

After a wedding trip to New Orleans, La., the couple will live in Pensacola where the groom is employed by Lavallet and Gaberonne, Inc.

On the eve prior to the wedding Dr. and Mrs. James, parents of the groom, were hosts at a rehearsal dinner at the Holiday Inn, Gulf Breeze, Fla., honoring the wedding party, relatives of the couple, and out-of-town guests. Among the one hundred and fifty present for the occasion were Miss Addie White and Mr. and Mrs. A. S. McCain, of Livingston, Ala.

Weight Watchers To Have Dinner Meeting

The Appomattox Weight Watchers Class will hold a dinner meeting on Monday evening, Sept. 25, at the Parkway Restaurant. Class procedures will begin at 6:45 and dinner will be served at 7:30. All members and free Lifetime Members are invited to attend. Members may bring one guest.

The cost of the dinner will be $2.25 per person. Please making reservations with Mrs. W. E. Jamerson or Mrs. Gerald Blanks prior to Sat., Sept. 23.

Social Notes

Mr. and Mrs. Allen E. Franklin, Sheila and Randy spent the week end visiting places of interest in Williamsburg and Jamestown.

* * *

The Rev. and Mrs. Floyd M. Lucas attended the annual Masonic Banquet held at Elkton, Va. last Saturday. On Sunday they attended Homecoming services at the Elkton United Methodist Church, in which Mr. Lucas participated.

* * *

Mr. and Mrs. Wallace G. Haley and daughter, Martha Byrd, spent the week end at their cottage at Deltaville.

* * *

Miss Patsy Jones, of Richmond, will arrive Friday to spend the week end with her parents, Mr. and Mrs. R. David Jones.

* * *

Mrs. Anna Absalon left last Wednesday for a visit in Richmond and Williamsburg.

* * *

Mrs. A. D. Kelly has returned to her home in Culpeper after a visit with her sister, Mrs. George F. Abbitt, Jr.

* * *

Mr. and Mrs. Leonard Barnwell and son, Bruce of Greensboro, N. C. spent the week end with her parents, Mr. and Mrs. Thomas Richardson.

* * *

BAKE SALE

The Golden Hearts Club of Appomattox is sponsoring a rummage and bake sale on Saturday, September 23, 1972 at the residence of Mrs. A. S. Jordan. Mrs. Jordans residence is located at the intersection of 460 and 131. The sale begins at 11 o'clock a. m.

Please come. You are sure to find something you like.

SUPPORT YOUR RESCUE SQUAD

Dr. S. R. Lawson has returned to his home after undergoing surgery at the Virginia Baptist Hospital, Lynchburg.

* * *

Mrs. Katie Allen is a patient in the Virginia Baptist Hospital where she is receiving treatment.

* * *

Mr. and Mrs. Robert Montgomery of Annandale spent the week end with her parents, Mr. and Mrs. Harry G. Johnson.

* * *

Mrs. Reba Bruce remains a patient in the Virginia Baptist Hospital where she is undergoing treatment.

* * *

Mrs. Longenia Doss left on Sunday for Arlington, Virginia, where she will spend two weeks with her son-in-law and daughter, Mr. and Mrs. Eddie Barron and family.

* * *

Mr. and Mrs. Ken Coleman arrived home from Fort Knox, Tennessee, and are visiting his parents, Mr. and Mrs. K. E. Coleman.

* * *

Mr. and Mrs. Ken Coleman, Mr. and Mrs. K. E. Coleman and Mrs. Robert Montgomery attended the "Homecoming Game" at Virginia Military Institute in Lexington on Saturday.

* * *

Mr. J. R. Stuford is a patient at the Virginia Baptist Hospital.

* * *

Mr. and Mrs. S. J. Evans and Mr. and Mrs. Calvin Robinson were recent visitors in the home of the Rev. and Mrs. M. G. Stimpson, of Brookneal.

* * *

Mr. Isiah Oakes, of California, spent last week end with Mrs. C. W. Slayton, his cousin, of Pamplin.

* * *

Elester Cassell Cawthorne, Jr., son of Mr. and Mrs. Lester Cawthorne is attending Norfolk State College, Norfolk, Va. this term.

* * *

Mr. and Mrs. Billy Evans returned to their home in Hyattsville, Md. Tuesday after spending several days with his parents, Mr. and Mrs. S. J. Evans.

* * *

Garden Club Will Meet On Monday

The Appomattox Garden Club will hold its regular meeting on Monday night, September 25th, at 7:30 p.m., at the V.P.I. Extension Office, Main Street.

Club members are looking forward to having Mrs. Cornelia Cason, of Farmville, Virginia, as their guest for this meeting. She will give a demonstration on "Church Arrangements".

Mrs. Cason is President of the Mary Wilson Garden Club of Hampden-Sydney. She has been doing Church Arrangements at the Farmville Presbyterian Church for the past seven years and has given demonstrations on church arrangements throughout the Southside Area and has gained a reputation for her lovely creations.

Exhibits for the meeting, by members, will be "Fall Arrangements" and all members are asked to participate. Arrangements will be judged, also any horticultural specimens.

Mrs. Kenneth Coleman, Chairman of the Year Book Committee, has distributed new year books to members for the year 1972-73.

We Rent Formals For All Occasions

Special Attention & Group Price For Weddings
Phone 845-3751
ALPER'S MEN'S SHOP
907 Main St., Lynchburg, Va.

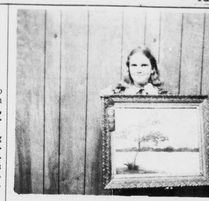

Blue Ribbon Winner

Garlane Gaines displays her tissue paper collage, "Tree At Sunset", and her blue ribbon, which won first place in the art division at the Five County Fair in Farmville last week.

Garlene is eleven years old and is the daughter of Mr. and Mrs. A. G. Gaines of Appomattox.

She is an art student of classes taught by Mrs. W. W. Burke.

Observes 25th Anniversary

Mr. and Mrs. Lewis A. Mann were honored on Tuesday, September 12th, when they observed their 25th Wedding Anniversary. Their daughter-in-law, Mrs. Lewis Mann, Jr., was hostess to a party in their honor.

Guests included members of the immediate family.

Now During "Monogram Month"
GFA
Magnificent Monograms
Personalize your fine leather luggage, briefcase, handbag, or wallet with handsome Monogram Crests.
It's the easiest way to add your personal touch to belts, glasses cases, golf bags, two-suiters, overnight bags. Monogram Crests are self-adhering, permanent, weatherproof.
Stop in now while we're celebrating 'Monogram Month' and take your choice of these truly luxurious monograms. We'll also show you lots of other nice things you can put them on.
Elliott Florist And Gifts
APPOMATTOX, VA. PHONE 352-2471

A New Concept in Modern Home Building

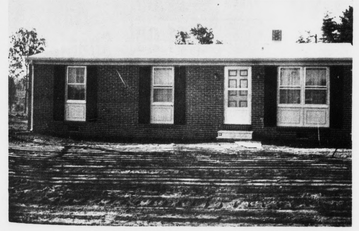

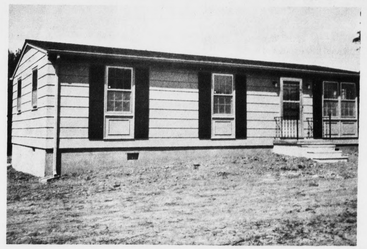

BEAUTIFUL HOMES BY
LOVER HILL MANUFACTURING CO.
PHONE: 352-8948 APPOMATTOX, VA.
Call This Number for Dealer in Your Area
...TAL ELECTRIC
DRY WALL INTERIOR
HARD BOARD SIDING or BRICK
WITH or WITHOUT BASEMENTS
HARDWOOD FLOORS
APPLIANCES AVAILABLE
MEETS F. H. A. APPROVAL
FINANCING AVAILABLE
TO QUALIFIED CUSTOMERS
Come in and see the Quality Material and Workmanship that go in every House